

# USC Urology

*Catherine & Joseph Aresty Department of Urology*



**Earn**  
Up to 24.5 AMA PRA  
Category 1 Credit(s)<sup>™</sup>

## 8th Annual Practical Urology

*January 29 to 31, 2026*



**REGISTRATION**

*Aresty Conference Center,  
USC Health Sciences Campus  
1450 Biggy Street, Los Angeles, CA 90033*  
**Live Conference**

Keck School of Medicine of **USC**

**Director  
and Co-Directors**



**René Sotelo, MD, MDM**



**Leo R. Doumanian, MD**



**Inderbir Gill, MD**

*Chairman & Distinguished Professor,  
Catherine and Joseph Aresty  
Department of Urology*

## 2026 Directors:

### **Inderbir Gill, MD**

*Chairman & Distinguished Professor,  
Catherine and Joseph Aresty Department of Urology  
Executive Director, USC Institute of Urology  
Shirley and Donald Skinner Chair  
in Urologic Cancer Surgery*

### **René Sotelo, MD, MDM**

*Professor of Clinical Urology, USC Institute of Urology  
Medical Director of International Health,  
Keck Medicine of USC  
Catherine and Joseph Aresty Department of Urology*

### **Leo R. Doumanian, MD**

*Associate Professor of Clinical Urology  
Director, Section of Reconstructive Surgery  
Director of Urology, Verdugo Hills Hospital,  
USC Urology  
Catherine and Joseph Aresty  
Department of Urology*

## Guest Faculty Confirmed



### **Alexis Sanchez, MD**

*Director, Robotic Surgery Program  
at Orlando Health*



### **Blayne Welk, MD**

*Urologic Surgeon,  
Reconstructive Urology  
Professor, Department of Surgery,  
Western University, London,  
Ontario, Canada*



### **Alok K. Tewari, MD**

*Medical Oncologist at Dana-Farber  
Cancer Institute  
Boston, Massachusetts*



### **Christopher Nguan, MD**

*Associate Professor Urologic  
Transplant Surgeon  
at Vancouver General Hospital  
Vancouver, Canada*



### **Alvin Goh, MD**

*Urologist Memorial Sloan Kettering  
Cancer Center  
New York*



### **Curtis A. Pettaway, MD**

*Professor, Department of Urology,  
Division of Surgery, The University  
of Texas MD Anderson Cancer Center,  
Houston, TX*



### **Anthony Atala, MD**

*G. Link Professor and Director  
Wake Forest Institute  
for Regenerative Medicine*



### **Giuseppe Simone, MD**

*Chief of Urology at "Regina Elena"  
National Cancer Institute.  
Rome, Italy*



### **Atish D. Choudhury, MD**

*Medical Oncologist  
and Clinical/Translational  
Investigator within the Lank Center  
for Genitourinary Oncology  
at Dana-Farber Cancer Institute  
Chair of the Gelb Center  
for Translational Research  
Boston, Massachusetts*



### **Gustavo Villoldo, MD**

*Urologist at the Alexander  
Fleming Institute  
Buenos Aires, Argentina*





**James F. Smith, MD**  
 Director, Male Sexual  
 & Reproductive Health  
 University of California San Francisco



**Mitchell Humphreys, MD**  
 Professor and chair  
 of the Department of Urology  
 Mayo Clinic  
 Scottsdale, Arizona



**Jay Simhan, MD**  
 Chair, Department of Urology  
 at Temple University Hospital  
 and the Lewis Katz  
 School of Medicine  
 Professor, Department of Urology  
 Philadelphia, Pennsylvania



**Neil Fleshner, MD**  
 Professor and former  
 Chair at the Division of Urology  
 University of Toronto



**Jeffrey Cadeddu, MD**  
 Distinguished Chair in Minimally  
 Invasive Urologic Surgery  
 at the University of Texas (UT)  
 Southwestern Medical Center  
 Southwestern Medical Center  
 University of Texas



**Nima Nassiri, MD**  
 Assistant Professor, Urology  
 and Kidney Transplantation  
 University of California Los Angeles  
 Los Angeles, CA, USA



**Jennifer A. Linehan, MD**  
 Associate professor of urology  
 and urologic oncology  
 at the Saint John's Cancer  
 Institute Providence  
 Burbank, California



**Rafael Sanchez-Salas, MD**  
 Associate Professor Stephen  
 Jarislowsky Chair of Urology  
 McGill University  
 Montreal, Canada



**Jorge Garcia, MD**  
 Professor, Department of Medicine,  
 School of Medicine  
 Member, Developmental  
 Therapeutics Program,  
 Case Comprehensive Cancer Center  
 University Hospitals  
 Cleveland, Ohio



**Roger Satterthwaite, MD**  
 Urologist  
 Los Angeles General Hospital  
 Department of Urology



**Mihir Shah, MD**  
 Clinical Assistant Professor  
 Associate Program Director,  
 Urology Residency  
 Thomas Jefferson University  
 Philadelphia



**Willy Baccaglini, MD**  
 Urologic Oncologist Hospital Israelita  
 Albert Einstein  
 São Paulo, Brazil

**USC FACULTY  
CATHERINE & JOSEPH ARESTY  
DEPARTMENT OF UROLOGY,  
KECK SCHOOL OF MEDICINE OF USC,  
LOS ANGELES, CA**

**Amir Goldkorn, MD**

Medical Oncology  
Associate Director, Translational Research

**Amir H. Lebastchi, MD**

Assistant Professor of Clinical Urology  
Catherine and Joseph Aresty  
Department of Urology

**Andre Abreu, MD**

Associate Professor of Clinical  
Urology and Radiology  
Director, Center for Image-Guided Surgery,  
Focal Therapy & Prostate AI  
Catherine and Joseph Aresty  
Department of Urology

**Anishka Ann D'Souza, MD**

Medical Oncology  
Assistant Professor of Clinical Medicine

**Anne K. Schuckman, MD**

Associate Professor of Clinical Urology  
Catherine and Joseph Aresty  
Department of Urology

**Brian Chun, MD**

Children's Hospital Los Angeles  
Division of Urology, Children's Hospital  
Los Angeles, Keck School of Medicine of USC,  
Los Angeles, CA, USA.

**David A. Ginsberg, MD**

Professor of Clinical Urology  
Director, Female Pelvic Medicine  
& Reconstruction Surgery  
Catherine and Joseph Aresty  
Department of Urology

**Elodi Dielubanza, MD**

Assistant Professor of Clinical Urology  
Catherine and Joseph Aresty  
Department of Urology

**Evgeniy Kreydin, MD**

Adjunct Clinical Assistant Professor  
of Urology

**Gerhard J. Fuchs, MD**

Professor of Clinical Urology  
Director, USC Urology Residency Program  
Vice-Chair of Education  
Director of Beverly Hills Clinic, USC Urology  
Catherine and Joseph Aresty  
Department of Urology

**Giovanni Cacciamani, MD**

Associate Professor of Research  
Urology & Radiology  
Vice-Chair, Research Council  
Director, AI Center at USC Urology  
Catherine and Joseph Aresty  
Department of Urology

**Hemal Kshitij, MD**

Assistant Professor of Urology  
Catherine and Joseph Aresty  
Department of Urology

**Hooman Djaladat, MD**

Dean's Professor of Clinical Urology  
Vice-Chair, Research Council  
Catherine and Joseph Aresty  
Department of Urology

**Inderbir S. Gill, MD**

Chairman & Distinguished Professor,  
Catherine and Joseph Aresty  
Department of Urology  
Executive Director, USC Institute of Urology  
Shirley and Donald Skinner Chair in Urologic  
Cancer Surgery



**Jamal Nabhani, MD**

Assistant Professor of Clinical Urology  
Vice Dean of Clinical Administration,  
Keck School of Medicine  
Catherine and Joseph Aresty  
Department of Urology

**Jeffrey Loh-Doyle, MD**

Assistant Professor of Clinical Urology  
Director, Section of Prosthetic Surgery  
Catherine and Joseph Aresty  
Department of Urology

**Juliet Han, MD**

Assistant Professor of Clinical Urology  
Catherine and Joseph Aresty  
Department of Urology

**Kian Asanad, MD**

Assistant Professor of Urology  
Co-Director, Center for Men's Sexual Health  
at USC in Beverly Hills  
Catherine and Joseph Aresty  
Department of Urology

**Lauren Lukas, MD**

Assistant Professor  
of Clinical Radiation Oncology

**Leo R. Doumanian, MD**

Associate Professor of Clinical Urology  
Director, Section of Reconstructive Surgery  
Director of Urology, Verdugo Hills Hospital,  
USC Urology  
Catherine and Joseph Aresty  
Department of Urology

**Mihir M. Desai, MD**

Dua Family Professor  
of Urologic Oncologic Surgery  
Vice-Chair of Innovation  
Director, Advanced Robotic Surgery  
Catherine and Joseph Aresty  
Department of Urology

**Mike M. Nguyen, MD**

Associate Professor of Clinical Urology  
Catherine and Joseph Aresty  
Department of Urology

**Mitchell Geoffrey Goldenberg, MD**

Assistant Professor of Clinical Urology  
Co-Director of Surgical AI,  
AI Center at USC Urology  
Catherine and Joseph Aresty  
Department of Urology

**Monish Aron, MD, MCh, FRCSEd, MBA**

Professor of Urology and Vice-Chair,  
Clinical Operations  
Director, Robotic Urologic Oncology Fellowship  
Chair, Genitourinary Disease Group  
at Norris Cancer Center  
Co-Director, Advanced Robotic Surgery  
& Laparoscopy  
Catherine and Joseph Aresty  
Department of Urology

**Pierre B. Halteh, MD**

Assistant Professor of Clinical Radiology

**René Sotelo, MD, MDM**

Professor of Clinical Urology,  
USC Institute of Urology  
Medical Director of International Health,  
Keck Medicine of USC  
Catherine and Joseph Aresty  
Department of Urology

**Sarmad Sadeghi, MD, PhD**

Associate Professor of Clinical Medicine  
and Urology  
Division of Oncology,  
Department of Medicine,  
and Department of Urology

**Sia Daneshmand, MD**

Professor of Urology and Medicine  
(Oncology) – Clinical Scholar  
Director of Urologic Oncology  
Urologic Oncology Fellowship Director  
Catherine and Joseph Aresty  
Department of Urology

**Todd Richards**

Digital Media Expert  
Senior Director of Digital Marketing  
Keck Medicine of USC

**Vinay Duddalwar MD, FRCR**

Professor of Clinical Radiology  
Urology and Biomedical Engineering  
Medical Director  
Imaging, USC Norris Comprehensive  
Cancer Center  
Director, USC Radiomics Laboratory

**Physician Extenders:**

Alexandra Abrew, PA-C

Juan Aparicio, PA-C

Raafat Attala, PA-C

Sharon Dann, PA-C

Patrick Ford, PA-C

Karen Guardado, MSN, FNP-C

Shirly Mahgerften, PA-C

Karina Meza, PA-C

Deborah Noghreyan, PA-C

Daniel Park, PA-C

Joseph Pieprzyca, PA-C

Gwenda Pope, NP-C

Cesar Romero, PA-C

Emily Talmich, PA-C

Nicole Valdez, PA-C

Kevin Wayne, PA-C

# USC Urology

Catherine & Joseph Aresty Department of Urology

## 8th Annual Practical Urology

### COURSE DESCRIPTION

The **8th Annual Practical Urology** conference covers **state-of-the-art urology**, including advanced robotic, open, endourologic, endoscopic, image-targeted, focal therapy, microsurgical, prosthetic, reconstructive surgeries and their complications, as well as medical therapies covering the entire field of urology. Semi-live surgeries, master-classes, lectures, debates and interactive panel discussions will be featured.

### LEARNING OBJECTIVES

- Identify and assess the latest guideline-based surgical and medical management strategies for urologic malignancies, including kidney, prostate, bladder, penile and testis cancer.
- Examine and discuss contemporary benign urologic conditions in the field of female pelvic health, reconstruction, stone disease, benign prostatic hyperplasia, pediatric urology, male infertility, and prosthetics.
- Interpret the techniques of various surgical procedures and important controversies in the field of urology that are relevant to daily practice.

### TARGET AUDIENCE

The course is intended for local, regional, national, and international practitioners in urology, medical oncology, and medical/industry professionals interested in exploring the latest advancements.





## ***ACCREDITATION STATEMENT***

The Keck School of Medicine of the University of Southern California is accredited by the Accreditation Council for Continuing Medical Education (ACCME) to provide continuing medical education for physicians.

## ***CREDIT DESIGNATION***

The Keck School of Medicine of the University of Southern California designates this live activity for a maximum of *24.5 AMA PRA Category 1 Credit(s)<sup>™</sup>*. Physicians should claim only the credit commensurate with the extent of their participation in the activity.

The following may apply *24.5 AMA PRA Category 1 Credit(s)<sup>™</sup>* for license renewal: Registered Nurses may report up to 24.5 credit hour(s) toward the CME requirements for license renewal by their state Board of Registered Nurses (BRN). CME may be noted on the license renewal application in lieu of a BRN provider number.

**Physician Assistants:** The National Commission on Certification of Physician Assistants states that *AMA PRA Category 1 Credit(s)<sup>™</sup>* accredited courses are acceptable CME requirements for recertification.

Self-Assessment CME Credit, Part 2 of the American Board of Surgery (ABS) Maintenance of Certification (MOC) Program: This activity has also been designated as Self-Assessment CME credit, applicable to Part 2 of the ABS MOC Program. For additional information on the ABS MOC program and its requirements, visit the ABS website: [www.absurgery.org](http://www.absurgery.org).

# 8th Annual Practical Urology

**Aresty Conference Center, USC Health Sciences Campus**

**January 29 to 31, 2026**

## THURSDAY, JANUARY 29, 2026

---

### **6:30 am Registration and Breakfast**

#### **7:30 am Welcome**

*Inderbir Gill, MD, Chairman, Catherine and Joseph Aresty Department of Urology*  
*Carolyn Meltzer, MD, Dean, Keck School of Medicine of USC*  
*Steven Shapiro, MD, Senior Vice-President, USC Health*

### **Artificial Intelligence**

**Moderator:** *Mitchell Goldenberg, MD*

#### **8:00 am Practical Generative AI for Urology**

*Giovanni Cacciamani, MD*

#### **8:15 am The Scalpel Meets the Algorithm: The Future of Surgery with AI**

*Mihir Desai, MD*

#### **8:30 am AI: Outpatient Clinic Automation**

*Jamal Nabhani, MD*

#### **8:45 am Enhancing Urologic Education Using Artificial Intelligence**

*Mitchell Goldenberg, MD*

### **Special Lecture**

**Moderator:** *Inderbir Gill, MD*

#### **9:00 am Urology and Entrepreneurship**

*Neil Fleshner, MD*

### **Pediatric Urology**

**Moderator:** *Kshitij Hemal, MD*

#### **9:20 am Long-Term Outcomes After Pediatric Urologic Surgery: What Adult Urologists Should Know**

*Brian Chun, MD*

### **Endourology**

**Moderator:** *Mike Nguyen, MD*

#### **9:35 am Robotic Advancements in Endourology: What is Coming**

*Mitchell Humphreys, MD*

#### **9:50 am Nightmares in Endoscopic Surgery For Stones**

*Gerhard Fuchs, MD*

#### **10:05 am Advances in Endourology Equipment and Techniques for Kidney Stone Surgery**

*Jamal Nabhani, MD*

## 10:20 am Break

### 10:40 am **Pharmaceutical Prevention of Kidney Stones**

*Mike Nguyen, MD*

### 10:55 am **Panel Discussion**

**Moderator:** *Mike Nguyen, MD*

**Panel:** *Gerhard Fuchs, MD, Mihir Desai, MD, Mitchell Humphreys, MD*

## Reconstruction

**Moderator:** *Jeffrey Loh-Doyle, MD*

### 11:25 am **Radiated Bladder Neck/ Proximal Urethral Stricture Challenges**

*Jay Simhan, MD*

### 11:40 am **Genitourinary Fistulas: Robotic Repair**

*René Sotelo, MD*

### 11:55 am **AUS Cuff Management-Essentials for a General Urologist**

*Jay Simhan, MD*

### 12:10 pm **Urinary Sphincter at Age 50: Historical Perspectives and the Future**

*Jeffrey Loh-Doyle, MD*

### 12:25 pm **Robotic Ureteral Reconstruction: From Buccal Graft to Reverse Seven**

*Kshitij Hemal, MD*

### 12:40 pm **Optilume-When to Use Versus Not**

*Jay Simhan, MD*

## 12:55 pm Lunch

### 1:45 pm **Panel Discussion: Complications of Robotic and Minimal Invasive Surgery**

**Moderator:** *René Sotelo, MD*

**Panel:** *Monish Aron, MD, Mihir Desai, MD, Mitchell Humphreys, MD, Jeffrey Cadeddu, MD, Hooman Djaladat, MD, Roger Satterthwaite, MD, Christopher Nguan, MD*

## Innovations and New Directions

**Moderator:** *Jullet Han, MD*

### 2:15 pm **Technology for Functional Continence**

*Mitchell Humphreys, MD*

### 2:30 pm **Management of Nutcracker Syndrome**

*Jeffrey Cadeddu, MD*

### 2:45 pm **Robotic Renovascular Syndrome**

*Inderbir Gill, MD*

### 3:00 pm **Ambient Intelligence in the OR**

*Mitchell Humphreys, MD*

### 3:15 pm **Bladder Transplantation**

*Nima Nassiri, MD and Inderbir Gill, MD*

## 3:35 pm Break



- 3:55 pm**      **Role of Social Media in Medicine**  
*Todd Richards*
- 4:10 pm**      **Reimagining Surgery: Efficacy and Excellence in the Digital Operating Room**  
*Alexis Sanchez, MD*

## Special Lecture

**Moderator:** *Inderbir Gill, MD*

- 4:25 pm**      **Regenerative Medicine: New Approaches to Healthcare**  
*Anthony Atala, MD*
- 4:45 pm**      **Adjourn**

# FRIDAY, JANUARY 30, 2026

---

## 7:00 am      Registration and Breakfast

- 7:25 am**      **Welcome Back**  
*Leo Doumanian, MD*

## Special Lecture

**Moderator:** *Sarmad Sadeghi, MD*

- 7:30 am**      **Role of Germline Genomics in PCa Management**  
*Neil Fleshner, MD*

## Andrology/Fertility

**Moderator:** *Kian Asanad, MD*

- 7:45 am**      **Controversies with Testosterone Replacement Therapy**  
*Kian Asanad, MD*
- 8:00 am**      **Male Fertility Preservation: ASCO 2025 Updates**  
*Jim Smith, MD*
- 8:15 am**      **Interactive Interpretation of the Semen Analysis:  
What's Most Important for Your Patient's Care**  
*Jim Smith, MD*
- 8:30 am**      **Peyronie's Disease**  
*Leo Doumanian, MD*
- 8:45 am**      **IPP Curvature Management (Plication/Modeling/Grafting)**  
*Jay Simhan, MD*
- 9:00 am**      **Panel Discussion**  
**Moderator:** *Kian Asanad, MD,*  
**Panel:** *Jeffrey Loh-Doyle, MD, Jay Simhan, MD, Leo Doumanian, MD*

## Benign Prostatic Hyperplasia

**Moderator:** René Sotelo, MD

**9:30 am Urodynamics in Male Patients with BPH—More Questions Than Answers?**

*Blayne Welk, MD*

**9:45 am Robotic Simple Prostatectomy: From Multiport to Single Port**

*Mihir Shah, MD*

**10:00 am State-of-the-Art: HoLEP 2026**

*Mitchell Humphreys, MD*

**10:15 am Aquablation**

*Mihir Desai, MD*

**10:30 am Case Discussions: Robotic Simple Prostatectomy Versus Aquablation Versus HoLEP**

**Moderator:** Kshitij Hemal, MD

**Panel:** Mihir Desai, MD, Mihir Shah, MD, Mitchell Humphreys, MD

**11:00 am Break**

## Functional Urology

**Moderator:** Elodi Dielubanza, MD

**11:30 am Understanding OAB Anticholinergic Effects on Cognition**

*Blayne Welk, MD*

**11:50 am Neuromodulation and Neurogenic Lower Urinary Tract Dysfunction**

*David Ginsberg, MD*

**12:10 pm How Should We Evaluate and Manage the Catheterizing Patient with Frequent UTI's?**

*Blayne Welk, MD*

**12:30 pm Genitourinary Symptoms of Menopause Guidelines**

*Elodi Dielubanza, MD*

**12:50 pm Evaluation and Treatment of Prolapse: Tips and Tricks**

*Mitchell Goldenberg, MD*

**1:10 pm Pick Up Lunch**

**1:15 pm Panel Discussion: Interesting Cases**

**Moderator:** David Ginsberg, MD

**Panel:** Elodi Dielubanza, MD, Mitchell Goldenberg, MD,

*Blayne Welk, MD, Evgeniy Kreydin, MD*

## Kidney & Adrenal Cancer

**Moderator:** Edward Forsyth, MD

**1:45 pm Multiparametric MRI for Risk Stratification of Carcinoma in Small Renal Masses**

*Jeffrey Cadeddu, MD*

**2:00 pm Partial Nephrectomy: Clampless, Sutureless, Clipless: Step-By-Step Technique**

*Giuseppe Simone, MD*

**2:15 pm Partial Nephrectomy: Clampless, Sutureless, Clipless: The Evidence**

*Giuseppe Simone, MD*

- 2:25 pm**      **Strategies to Minimize AKI After Partial Nephrectomy**  
*Jeffrey Cadeddu, MD*
- 2:40 pm**      **Radical Versus Partial Nephrectomy for Complex Masses**  
*Monish Aron, MD*
- 2:55 pm**      **Panel Discussion: Kidney Cancer**  
**Moderator:** *Monish Aron, MD*  
**Panel:** *Sarmad Sadeghi, MD, Vinay Duddalwar, MD, Jeffrey Cadeddu, MD, Hooman Djaladat, MD, Giuseppe Simone, MD*
- 3:25 pm**      **Robotic IVC Tumor Thrombectomy: Master-Class**  
**Moderator:** *Hooman Djaladat, MD*  
**Presenter:** *Inderbir Gill, MD*

**3:55 pm**      **Break**

## Testicular Cancer

**Moderator:** *Anne Schuckman, MD*

- 4:25 pm**      **Germ Cell Tumor Management and Survivorship**  
*Alok Tewari, MD*
- 4:40 pm**      **Germ Cell Tumor Biology and MiRNA in Detecting Active Germ Cell Tumors in Early Suspected and Metastatic Disease**  
*Sia Daneshmand, MD*
- 4:55 pm**      **Case Discussion on Testicular Cancer**  
**Moderator:** *Hooman Djaladat, MD*  
**Panel:** *Anne Schuckman, MD, Sia Daneshmand, MD, Willy Baccaglini, MD, Giuseppe Simone, MD*
- 5:25 pm**      **Adjourn**

# SATURDAY, JANUARY 31, 2026

**7:00 am**      **Registration and Breakfast**

**7:25 am**      **Welcome Back**  
*René Sotelo, MD*

## Penile Cancer

**Moderator:** *René Sotelo, MD*

- 7:30 am**      **Guideline-Based Management of Penile Cancer**  
*Anne Schuckman, MD*
- 7:45 am**      **Perioperative Systemic Therapy for Penile Cancer**  
*Anishka D'Souza, MD*
- 8:00 am**      **Lymph Node Biopsy**  
*Curtis Pettaway, MD*
- 8:15 am**      **Robotic Inguinal Lymph Node Dissection: The New Standard?**  
*René Sotelo, MD*



## Bladder Cancer

**Moderator:** Hooman Djaladat, MD

- 8:30 am**      **Management of Low-Intermediate Risk Non-Muscle-Invasive Bladder Cancer (NMIBC)**  
*Gustavo Villoldo, MD*
- 8:45 am**      **Management of High-Risk Non-Muscle-Invasive Bladder Cancer (NMIBC)**  
*Sia Daneshmand, MD*
- 9:00 am**      **Perioperative Systemic Therapy and the Role of Biomarkers in Urothelial Carcinoma**  
*Sarmad Sadeghi, MD*
- 9:15 am**      **Extended PLND for RC: When, Where and How?**  
*Alvin Goh, MD*
- 9:45 am**      **Circulating Cell-Free DNA Assays: Prostate Cancer**  
*Amir Goldkorn, MD*
- 10:00 am**      **Circulating Cell-Free DNA Assays: Bladder Cancer**  
*Sarmad Sadeghi, MD*
- 10:15 am**      **Optimizing Outcomes Following RARC+ICUD**  
*Alvin Goh, MD*
- 10:30 am**      **Message at Maturity of Eight RCTs: Open Versus Robotic Cystectomy**  
*Mihir Desai, MD*
- 10:45 am**      **Trimodal Therapy**  
*Lauren Lukas, MD*

**11:00 am**      **Break**

- 11:30 am**      **Urinary Diversion: Myths Versus Facts; Complications**  
*Anne Schuckman, MD*
- 11:45 am**      **Panel Discussion**  
**Moderator:** *Sia Daneshmand, MD*  
**Panel:** *Hooman Djaladat, MD, Lauren Lukas, MD, Mihir Desai, MD, Sarmad Sadeghi, MD, Anne Schuckman, MD, Alvin Goh, MD*

**12:15 pm**      **Pick Up Lunch**

## Prostate Cancer

**Moderator:** Monish Aron, MD and Andre Abreu, MD

- 12:20 pm**      **Focal Therapy Outcomes**  
*Amir Lebastchi, MD*
- 12:35 pm**      **Androgen Receptor Biology and Targeting**  
*Jacek Pinski, MD*
- 12:50 pm**      **Clinical Management of Oligometastatic Prostate Cancer**  
*Jorge Garcia, MD*
- 1:05 pm**      **Management of Polymetastatic Prostate Cancer**  
*Atish Choudhury, MD*
- 1:20 pm**      **Techniques to Facilitate Urinary Continence after Radical Prostatectomy**  
*Jeffrey Cadeddu, MD*

- 1:35 pm**      **Focal Therapy: Available Options in 2026**  
*Rafael Sanchez-Salas, MD*
- 1:50 pm**      **Artificial Intelligence and Focal Therapy for Prostate Cancer**  
*Andre Abreu, MD*
- 2:05 pm**      **Robotic to Focal: Why Your Robotic Practice Should Include Focal**  
*Inderbir Gill, MD*
- 2:20 pm**      **Novel Treatments for Advanced Prostate Cancer**  
*Atish Choudhury, MD*

**2:35 pm**      **Break**

- 2:55 pm**      **High-Risk and Early Metastatic Prostate Cancer: Role of Surgery**  
*Monish Aron, MD*
- 3:10 pm**      **Panel Discussion: What Urologists Need to Know: Prostate MRI**  
**Presenter:** *Andre Abreu, MD*  
**Panel:** *Amir Lebastchi, MD, Jeffrey Cadeddu, MD, Rafael Sanchez-Salas, MD, Pierre Halteh, MD*

## Upper Tract Urothelial Carcinoma

**Moderator:** *Sia Daneshmand, MD*

- 3:40 pm**      **Gem/Doce Gel**  
*Jennifer Linehan, MD*
- 3:55 pm**      **Surgical Management of UTUC-2026 Update**  
*Hooman Djaladat, MD*
- 4:10 pm**      **Managing Upper Tract Complications**  
*Alvin Goh, MD*
- 4:25 pm**      **Adjourn**

# REGISTRATION FORM

8th Annual Practical Urology on January 29-31, 2026  
USC Health Sciences Campus, Aresty Conference Center, 1450 Biggy Street  
Los Angeles, CA 90033



NAME \_\_\_\_\_

DEGREE \_\_\_\_\_ MEDICAL LICENSE# \_\_\_\_\_

TELEPHONE \_\_\_\_\_ FAX \_\_\_\_\_

ADDRESS \_\_\_\_\_

CITY \_\_\_\_\_ STATE \_\_\_\_\_

ZIP CODE \_\_\_\_\_ SPECIALTY \_\_\_\_\_

\*EMAIL ADDRESS \_\_\_\_\_

INSTITUTIONAL AFFILIATION \_\_\_\_\_

\*\*SPECIAL DIETARY OR PHYSICAL NEEDS \_\_\_\_\_

**\*Correspondence and confirmations are sent by email.**

\*\*We strive to accommodate dietary recommendations. Please note that not all food items may meet special requirements. Food items will be labeled for your convenience.

## TUITION

Registration fees (includes meals):

Early-bird price for live registration ends January 26, 2026 at 12:00 pm PST.

To register after January 26, register on-site on January 29 at the venue.

	Early-Bird	After January 26
MD/DO	<input type="checkbox"/> \$ 299	<input type="checkbox"/> \$ 349
NP/PA/APP	<input type="checkbox"/> \$ 199	<input type="checkbox"/> \$ 249
RN/AH	<input type="checkbox"/> \$ 199	<input type="checkbox"/> \$ 249
Student/Resident/Fellow	<input type="checkbox"/> \$ 100	<input type="checkbox"/> \$ 100
International Attendees	complementary	
Medical Science Liaison	<input type="checkbox"/> \$ 600	<input type="checkbox"/> \$ 800

## METHOD OF PAYMENT

☐ Check (Payable to USC. Check payment must be postmarked by January 26, 2026)

☐ Credit Card (American Express by phone or mail only, Mastercard or Visa online)

Credit Card # \_\_\_\_\_

Expiration Date \_\_\_\_\_ Security code on back of card \_\_\_\_\_

Authorized Signature \_\_\_\_\_ Amount \$ \_\_\_\_\_

## REGISTRATION

Mail: Office of CME, 1540 Alcazar Street,  
CHP 223, Los Angeles, CA 90033

Mail-in registration must be postmarked  
by January 26, 2026.

To register online, pay by Visa or Mastercard:  
[keckusc.cloud-cme.com/urology2026](https://keckusc.cloud-cme.com/urology2026)

Phone: (323) 442-2555

For registration

<https://keckusc.cloud-cme.com/urology2026>

For assistance, email: [usccme@usc.edu](mailto:usccme@usc.edu)

Website: [www.usc.edu/cme](http://www.usc.edu/cme)

On-site registration: Available January 29:  
6:30 am, January 30-31 at 7:00 am.

## Cancellation Policy

Cancellations must be received by the USC Office of CME by email by January 26, 2026 at 12:00 pm PDT for a refund. A \$50 cancellation fee will be applied. In the event of course cancellation by conference organizers, all registration fees will be fully refunded. USC will not refund any travel costs incurred.



# Hyatt House LA – University Medical Center

## Hotel Highlights

- Spacious Studio and One Bedroom Suites
- Full kitchens including refrigerator, coffee maker, microwave, stove top, small appliances and utensils
- Complimentary Wi-Fi throughout the hotel
- Complimentary hot breakfast buffet
- 24-Hour onsite workout facility, outdoor heated pool and whirlpool, 24-hour Guest Market, 24-hour Business Center, laundry facilities and same day dry cleaning services
- H Bar, our full-service restaurant and bar open daily
- With World of Hyatt, earn five points for every eligible dollar you spend at Hyatt
- Complimentary KenetMD™ skin and hair care amenities
- Pet friendly accommodations (fees apply)

*\*Some modifications have been made due to COVID*

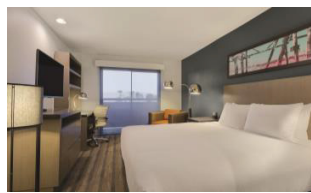

## USC Preferred Corp Rate

**Use Code: CR #120518**  
**24-hour cancellation**



## Convenient Location

- On USC Health Sciences Campus
- LAC + USC Medical Center
- Dodger Stadium
- Los Angeles Convention Center
- Walt Disney Concert Hall
- LA Live
- Staples Center
- LA Memorial Coliseum
- Griffith Park
- Hollywood Walk of Fame

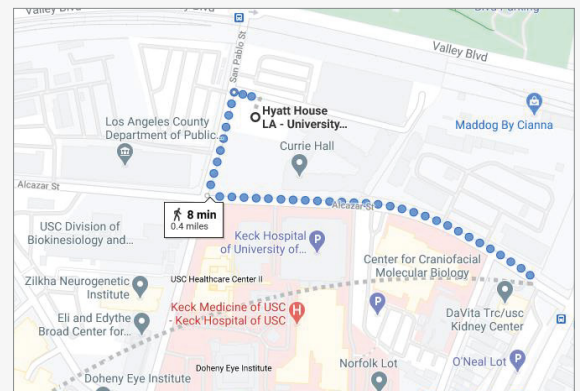



# Keck Medicine of USC

Follow for More



@usc\_urology



@keckmedicineusc  
@uscurology



@uscinstituteofurology





# Keck School of Medicine of USC

Office of Continuing Medical Education  
1540 Alcazar Street, CHP 223  
Los Angeles, CA 90033



**8<sup>th</sup> Annual Practical Urology  
January 29 to 31, 2026  
Live Conference**

USC Health Sciences Campus  
Aresty Conference Center  
1450 Biggy Street  
Los Angeles, CA 90033

Non-Profit  
U.S. Postage  
PAID  
University  
of Southern  
California



**REGISTRATION**